

PLAN SHOWING THE PROPOSED CONSTRUCTION OF RESIDENTIAL BUILDING IN S.NO: 731-1A
 PLOT: 6, SIYASAKTHI NAGAR NO: 58 THIRUMULLAIYOVAL VILLAGE, AVADI TOWNSHIP LIMIT
 OWNER: THIRU. K.N. PARTHASARATHY. SCALE 1:100.

BRIEF SPECIFICATIONS.

FOUNDATION: C.C 1:4:8 150MM OVER SAND FILLING.
 SUPERSTRUCTURE: BRICK WORK IN C.M:1:6
 ROOF: R.C.C 1:2:4 4 1/2" THK WITH WEATHERING COURSE ON TOP.
 FLOORING: C.C 1:4:8 100MM OVER HARD CORE.
 PLASTERING: C.M:1:4 12MM THK FOR WALLS
 JOINERIES: FIRST CLASS HARD WOOD

SCHEDULE OF JOINERIES.

DOOR: C.W. PANELLLED D1: 1000 X 2000
 DOOR: D2: 900 X 2000
 DOOR: D3: 750 X 2000
 WINDOW: W1: 1500 X 1370
 WINDOW: W2: 900 X 1370
 VENTILATOR: V: 900 X 600

AREA STATEMENT:

AREA OF SITE: 2400 SQ FT OR 223 SQ M
 AREA OF CONST: 650 SQ FT OR 60 SQ M
 COVERAGE: 27% F.S.I. 0.270

LEGEND:

BOUNDARY SHOWN: ———
 PRO. CONST SHOWN: ———

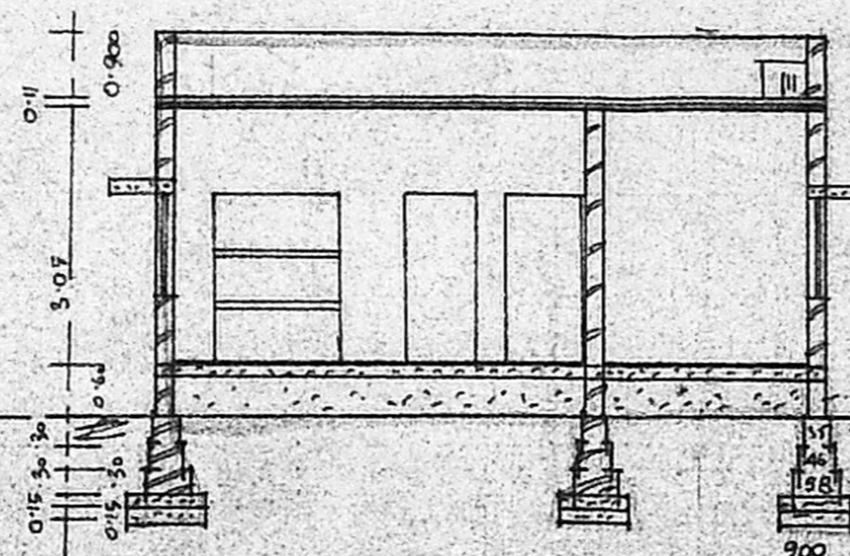
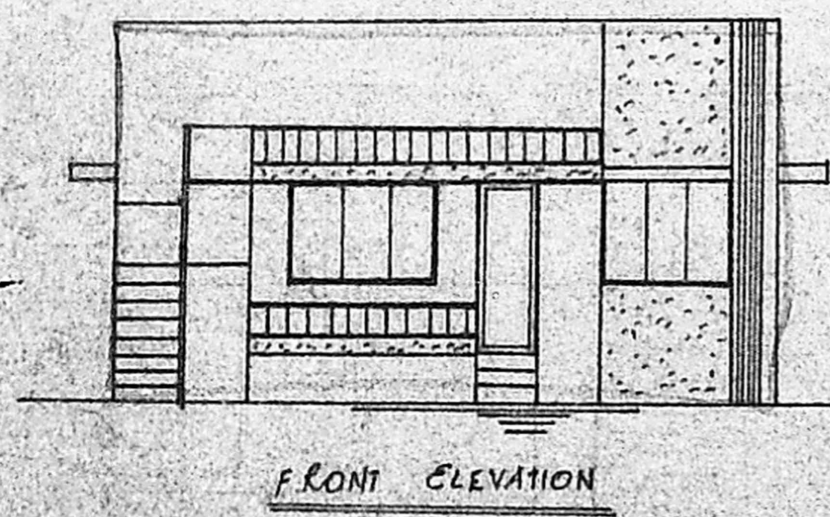

PARAPET WALL 3' OHT.
 R.C.C 1:2:4 4 1/2" THK
 R.C.C SUN SHADE
 B.W INC. 1:1:6
 PLINTH BEAM.
 C.C 1:4:8 SAND FILLING.

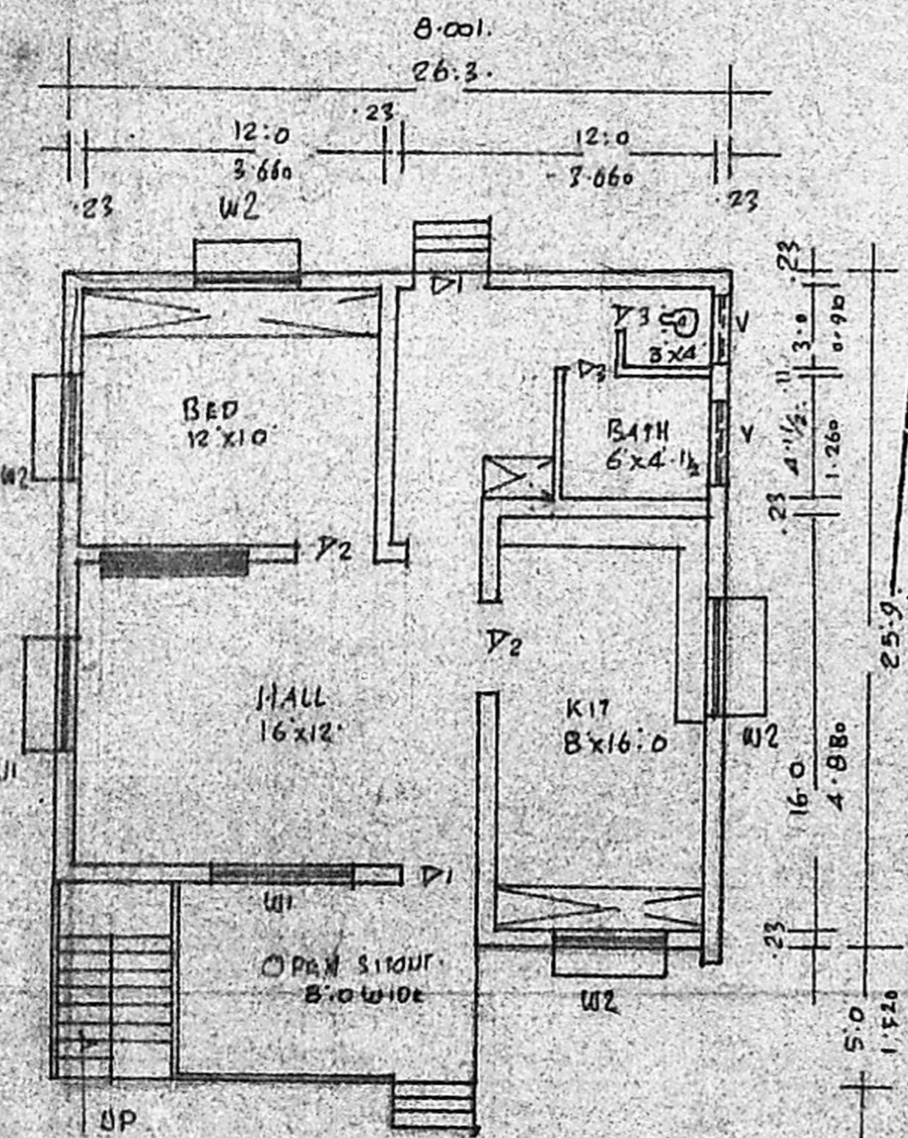
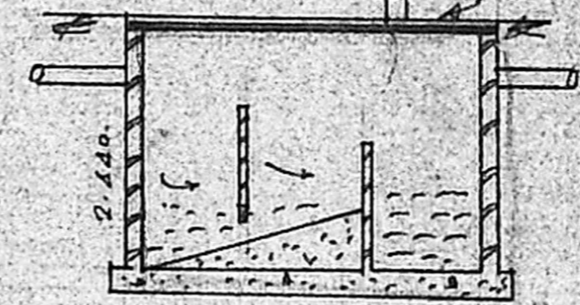
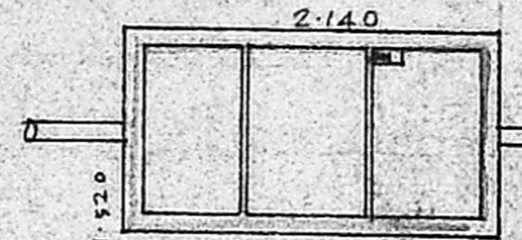

Planning Permit No. A/187/91
APPROVED
 SUBJECT TO THE CONDITIONS IN THIS OFFICE LETTER.
 No. A3/12904/S Date 31-20-2016
 o/c. S. Jayaram
 FOR MEMBER SECRETARY CONST.
 MADRAS METROPOLITAN
 DEVELOPMENT AUTHORITY
 MADRAS 600 003.

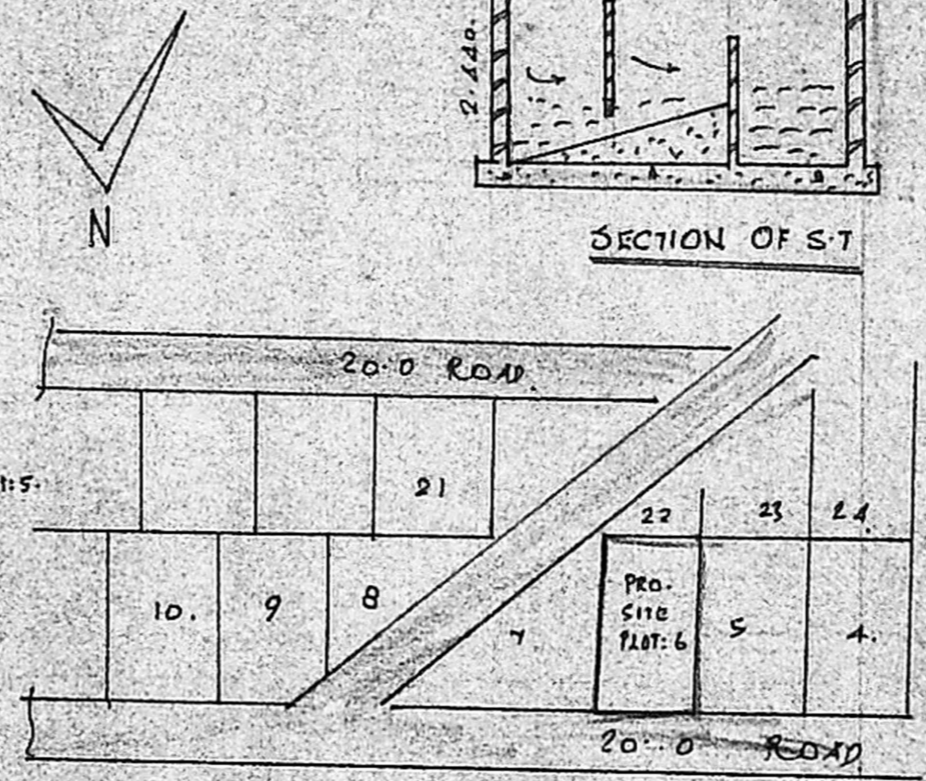

SITE PLAN
 SCALE 1:200

K.N. PARTHASARATHY
 OWNER

A. PERIASAMY D.C.E.
 LICENSED SURVEYOR
 CONSULTING ENGINEER
 LICENSED SURVEYOR
 MADRAS 500050